



**Pacific Gas and
Electric Company™**

LETTER AGREEMENT NO. R1-13-73-PGE

IBEW



PACIFIC GAS AND ELECTRIC COMPANY
LABOR RELATIONS AND HUMAN RESOURCES DEPARTMENT
375 N. WIGET STREET
SUITE 130
WALNUT CREEK, CA 94598
(925) 974-4401

STEPHEN A. RAYBURN,
DIRECTOR AND CHIEF NEGOTIATOR

INTERNATIONAL BROTHERHOOD OF
ELECTRICAL WORKERS, AFL-CIO
LOCAL UNION 1245, I.B.E.W.
P.O. BOX 2547
VACAVILLE, CALIFORNIA 95696
(707) 452-2700

TOM DALZELL,
BUSINESS MANAGER

January 30, 2014

Mr. Tom Dalzell, Business Manager
Local Union No. 1245
International Brotherhood of
Electrical Workers, AFL-CIO
P. O. Box 2547
Vacaville, CA 95696

Dear Mr. Dalzell:

Attached is the updated Job Definitions and Lines of Progression (JDLOP) for Section 600.9, Exhibit VI-H, for the Division and General Office Building Departments. The update integrates changes from General Negotiations and the results of various Letters of Agreement and precedent setting grievance decisions. It is not the intent of the parties to add or interpret any of integrated changes noted above and made a part of this agreement. In addition, any omission of relevant agreements is not intentional and shall be corrected.

Changes appear in italics. Also, attached is a revision mode copy showing additions in italics and deletions lined out. The documents prompting the changes are listed on the last page of the JDLOP.

While the parties have completed a comprehensive review, due to the length of time since the last update there may have been minor changes that were not noted in this current update. If either party becomes aware of a change that should be incorporated, the parties will review it and if so agreed, make the appropriate correction.

If you agree, please so indicate in the space provided below and return one executed copy of this letter to the Company.

Very truly yours,

PACIFIC GAS & ELECTRIC COMPANY

By: _____

Stephen A. Rayburn
Director and Chief Negotiator

The Union is in agreement.

LOCAL UNION NO. 1245, INTERNATIONAL
BROTHERHOOD OF ELECTRICAL WORKERS, AFL-CIO

By: _____

Tom Dalzell
Business Manager

February 10, 2014

**PACIFIC GAS AND ELECTRIC COMPANY
AND
IBEW, LOCAL UNION 1245**

**DIVISION AND
GENERAL OFFICE BUILDING DEPARTMENTS**

JOB DEFINITIONS AND LINES OF PROGRESSION

Section 600.9, Exhibit VI-H of the Agreement

**Revised *January 2014*
Replaces Book Dated *April 1994*
Changes Appear in *Italics***

Table of Contents

DIVISION AND GENERAL OFFICE BUILDING DEPT LOP FLOW CHART 1.....	1
DIVISION AND GENERAL OFFICE BUILDING DEPT LOP FLOW CHART 2.....	2
JOB DEFINITIONS AND LINES OF PROGRESSION	3
BUILDING CREW LEADER	3
BUILDING CREW LEADER-DCPP	3
LEAD BUILDING MECHANIC	3
LEAD BUILDING MECHANIC - DCP	3
BUILDING MECHANIC.....	4
BUILDING TECHNICIAN.....	4
LEAD BUILDING ENGINEER (General Office Only)	4
BUILDING ENGINEER (General Office Only)	5
LEAD PAINTER (General Office).....	6
UTILITY WORKER- <i>Building Services</i>	6
UTILITY WORKER- <i>Building-DCPP</i>	6
LEAD JANITOR.....	6
FLOORPERSON (General Office Only)	7
GARDENER.....	7
JANITOR.....	7
HOURS OF WORK	8
A. PLACEMENT INTO THE BUILDING DEPARTMENT TRAINING PROGRAM	9
B. TRAINING & TESTING OF EMPLOYEES IN THE BUILDING DEPARTMENT TRAINING PROGRAM	10
C. APPLICATION OF PROGRAM TO TITLE 205 - JOB BIDDING AND PROMOTION.....	11
D. GENERAL.....	11
LETTER AGREEMENTS.....	12
LETTER AGREEMENT R1-96-70-PGE	12
LETTER AGREEMENT 04-47-PGE	14
LIST OF DOCUMENTS/REASONS PROMPTING CHANGES	16

DIVISION AND GENERAL OFFICE BUILDING DEPARTMENT
LINE OF PROGRESSION

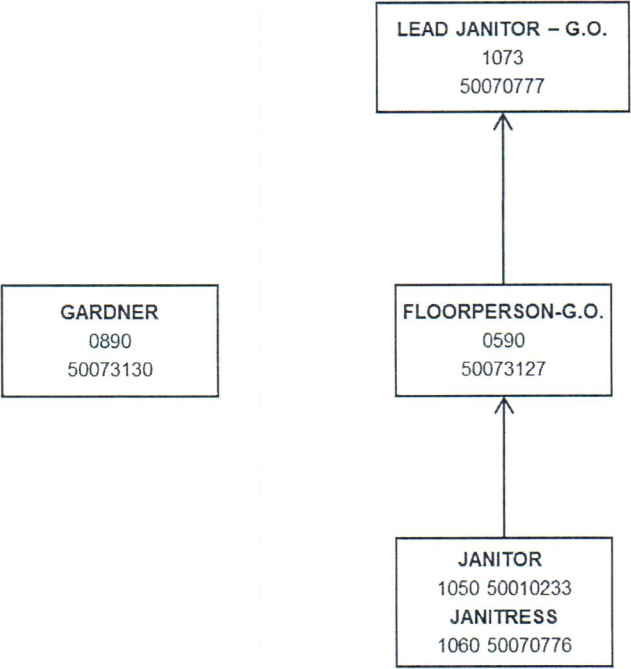

For illustrative purposes only. See job descriptions for additional detail.

**DIVISION AND GENERAL OFFICE BUILDING DEPARTMENT
LINE OF PROGRESSION**

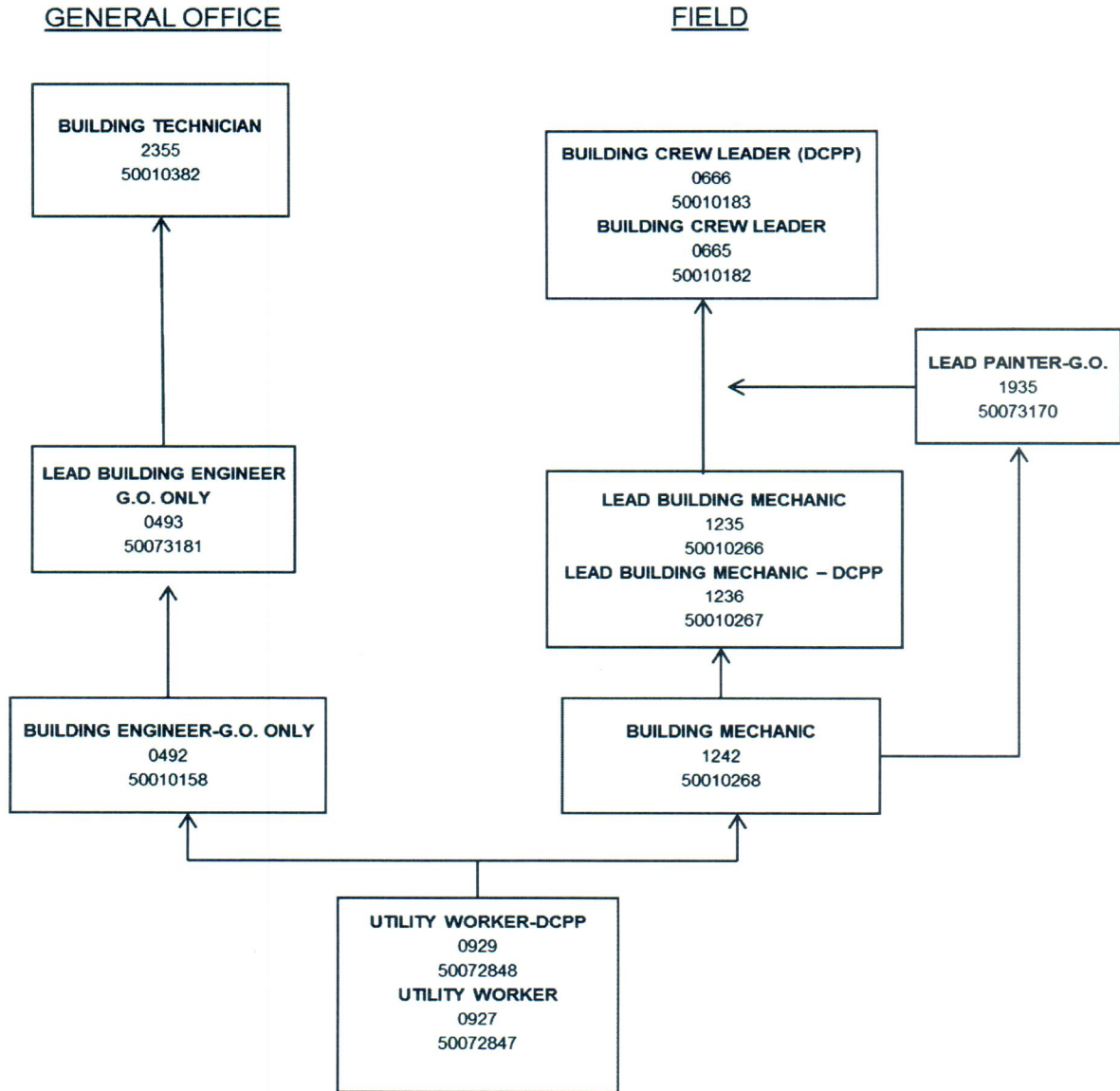

For illustrative purposes only. See job descriptions for additional detail.

JOB DEFINITIONS AND LINES OF PROGRESSION
DIVISION AND GENERAL OFFICE BUILDING DEPARTMENTS

BUILDING SERVICE

BUILDING CREW LEADER

0665 (50010182)

BUILDING CREW LEADER-DCPP

0666 (50010183)

An employee who is a working foreman and has the qualifications of a Lead Building Mechanic. Supervises employees engaged in the operation, maintenance, and minor construction of buildings and related systems. Shall have the personal qualifications of leadership and supervisory ability and shall be familiar with the buildings to which an employee is assigned and with Company's maintenance and safety standards, accounting procedures, and other applicable rules and procedures.

Legacy Code	SAP Job Code	Next Lower Classifications
0493	50073181	Lead Building Engineer--G.O. Only
1235	50010266	Lead Building Mechanic
1236	50010267	Lead Building Mechanic--DCPP
1935	50073170	Lead Painter--G.O.

Legacy Code	SAP Job Code	Same or Higher Classifications
0665	50010182	Building Crew Leader
0666	50010183	<i>Building Crew Leader--DCPP</i>
2355	50010382	Building Technician

(See pg. 8 - Hours of Work)

LEAD BUILDING MECHANIC

1235 (50010266)

LEAD BUILDING MECHANIC - DCPP

1236 (50010267)

An employee who is a journeyman, who without direct supervision performs maintenance, repairs, and miscellaneous service work required in the use, care, minor construction, and reconstruction of buildings and grounds, and the parts thereof. An employee's job skills shall include, but not be limited to the following: read and work from design drawings, be familiar with all building related codes, job planning, and layouts; diagnosing and making routine adjustments and repairs to electrical and mechanical equipment including controls; the safe use of hand, portable power, and shop tools; and welding operations. May also be required to direct the work of other Building Department employees.

Legacy Code	SAP Job Code	Next Lower Classifications
0492	50010158	Building Engineer--G.O. Only
1242	50010268	Building Mechanic

Legacy Code	SAP Job Code	Same or Higher Classifications
0493	50073181	Lead Building Engineer--G.O. Only
0665	50010182	Building Crew Leader
0666	50010183	<i>Building Crew Leader--DCPP</i>
1235	50010266	Lead Building Mechanic
1236	50010267	Lead Building Mechanic--DCPP

1935	50073170	Lead Painter--G.O.
2355	50010382	Building Technician

(See pg. 8- Hours of Work)

BUILDING MECHANIC
1242 (50010268)

An employee who is engaged in performing building work or is engaged in training assignments as an assistant to a Lead Building Mechanic or higher classification, may be required to work alone or under indirect supervision on all jobs for which an employee has been trained and has demonstrated an employee's ability. The employee's educational and general qualifications must be such that he/she is considered capable of attaining journeyman status.

Legacy Code	SAP Job Code	Next Lower Classifications
0927	50072847	Utility Worker-- <i>Building Services</i>
0929	50072848	Utility Worker-- <i>Building (DCPP)</i>

Legacy Code	SAP Job Code	Same or Higher Classifications
0492	50010158	Building Engineer-- <i>G.O. Only</i>
0493	50073181	Lead Building Engineer-- <i>G.O. Only</i>
0665	50010182	Building Crew Leader
0666	50010183	<i>Building Crew Leader--DCPP</i>
1235	50010266	Lead Building Mechanic
1236	50010267	Lead Building Mechanic--DCPP
1242	50010268	Building Mechanic
2355	50010382	Building Technician

(See pg. 8 - Hours of Work)

NOTE: Per Letter Agreement 04-47, Building Mechanic has automatic progression to Lead Building Mechanic (1235) once the employee has completed the negotiated training program and has been at the top rate of pay of his/her classification for six months.

BUILDING TECHNICIAN
2355 (50010382)

An employee who, without direct supervision, adjusts, maintains and repairs building electronic, hydronic and pneumatic equipment. May assist in developing or modifying devices used in the building operation. May be required to perform the duties of Lead Building Mechanic and Lead Building Engineer. May be delegated to assign work among employees in other classification and furnish them with functional guidance in the performance of such work. Must have qualifications including demonstrated proficiency/ability in working with electrical, electronic, mechanical, Hydronic, and pneumatic equipment.

Legacy Code	SAP Job Code	Next Lower Classifications
0493	50073181	Lead Building Engineer-- <i>G.O. Only</i>

Legacy Code	SAP Job Code	Same or Higher Classifications
2355	50010382	Building Technician

(See pg. 8 - Hours of Work)

LEAD BUILDING ENGINEER (General Office Only)

0493 (50073181)

A shift employee who is a journeyman and who, without direct supervision, repairs and maintains equipment and machinery in the General Office complex. Duties shall include, but not be limited to, the maintenance and adjustment of pneumatic controls, electronic controls, steam flow valves, humidity sensors, etc. May also be required to direct the work of other Building Department employees.

Legacy Code	SAP Job Code	Next Lower Classifications
0492	50010158	Building Engineer--G.O. Only

Legacy Code	SAP Job Code	Same or Higher Classifications
0493	50073181	Lead Building Engineer--G.O. Only
1235	50010266	Lead Building Mechanic
1236	50010267	Lead Building Mechanic--DCPP
2355	50010382	Building Technician

(See pg. 8 - Hours of Work)

NOTE: Per Letter Agreement 04-47, Lead Building Engineer has automatic progression to Building Technician (2355) once the employee has completed the negotiated training program and has been at the top rate of pay of his/her classification for six months.

BUILDING ENGINEER (General Office Only)
0492 (50010158)

A shift employee who operates, cleans and performs routine preventive maintenance tasks on or in relation to equipment, machinery and appurtenances in Boiler Rooms, Machine Rooms or other locations in the General Office complex. May be required to work alone or under direct supervision on all jobs for which an employee has been trained and has demonstrated an employee's ability. The employee's educational and general qualifications must be such that he/she is considered capable of attaining journeyman status.

Legacy Code	SAP Job Code	Next Lower Classifications
0927	50072847	Utility Worker--Building Services
0929	50072848	Utility Worker--Building (DCPP)

Legacy Code	SAP Job Code	Same or Higher Classifications
0492	50010158	Building Engineer--G.O. Only
0493	50073181	Lead Building Engineer--G.O. Only
0665	50010182	Building Crew Leader
0666	50010183	Building Crew Leader--DCPP
1235	50010266	Lead Building Mechanic
1236	50010267	Lead Building Mechanic--DCPP
1242	50010268	Building Mechanic
2355	50010382	Building Technician

(See pg. 8 - Hours of Work)

NOTE: Per Letter Agreement 04-47, Building Engineer has automatic progression to Lead Building Engineer (0493) once the employee has completed the negotiated training program and has been at the top rate of pay of his/her classification for six months.

LEAD PAINTER (General Office)
1935 (50073170)

An employee who is a journeyman, who without direct supervision, performs painting, furniture and paneling refinishing, wall repair and taping, and miscellaneous work required in the use, care, minor construction and reconstruction of buildings and parts thereof. An employee's job skills shall include, but not be limited to, the following: read and work from design drawings, job planning, mixing stains and paints to match existing finishes, repairing damaged furniture finishes, general taping, spray painting metal furniture, vinyl wall covering, and plastic laminate repairs. May also be required to direct the work of other Building Department employees or contract painters.

Legacy Code	SAP Job Code	Next Lower Classifications
1235	50010266	Lead Building Mechanic
1236	50010267	Lead Building Mechanic--DCPP

Legacy Code	SAP Job Code	Same or Higher Classifications
0665	50010182	Building Crew Leader
0666	50010183	Building Crew Leader--DCPP
1935	50073170	Lead Painter-G.O.

(See pg. 8 - Hours of Work and pg. 6 - Training Program.)

UTILITY WORKER-Building Services
0927 (50072847)
UTILITY WORKER-Building-DCPP
0929 (50072848)

An employee whose principal duties consists of semiskilled work such as assisting the higher classifications, including the use of hand tools. Under indirect supervision, may also be required to perform work such as cleaning, replacing light globes or tubes, moving furniture, changing washers in plumbing fixtures and replacing or repairing window blinds.

Beginner's Classification.

(See pg. 8 - Hours of Work)

NOTE: Per Letter Agreement 04-47, Utility Worker Building Services and DCPD have automatic progression to Building Engineer (0492) once the employee has completed the negotiated training program and has been at the top rate of pay of his/her classification for six months.

LEAD JANITOR
1073 (50070777)

An employee who is a leadman and who performs janitor work and directs the work of a group of janitorial employees who are on duty at night. May be required to operate an elevator.

Legacy Code	SAP Job Code	Next Lower Classifications
0590	50073127	Floorperson--G.O. Only
1050	50010233	Janitor
1060	50070776	Janitress

Legacy Code	SAP Job Code	Same or Higher Classifications
0492	50010158	Building Engineer--G.O. Only
0493	50073181	Lead Building Engineer--G.O. Only
0665	50010182	Building Crew Leader
0666	50010183	Building Crew Leader--DCPP
1073	50070777	Lead Janitor--G.O.
1235	50010266	Lead Building Mechanic
1236	50010267	Lead Building Mechanic--DCPP
1242	50010268	Building Mechanic

FLOORPERSON (General Office Only)
0590 (50073127)

An employee who maintains the specially treated floors, including the preparing, cleaning and application of finish and preserving materials to them.

Legacy Code	SAP Job Code	Next Lower Classifications
1050	50010233	Janitor
1060	50070776	Janitress

Legacy Code	SAP Job Code	Same or Higher Classifications
0492	50010158	Building Engineer--G.O. Only
0493	50073181	Lead Building Engineer--G.O. Only
0590	50073127	Floorperson-G.O. Only
0665	50010182	Building Crew Leader
0666	50010183	Building Crew Leader--DCPP
1073	50070777	Lead Janitor--G.O.
1235	50010266	Lead Building Mechanic
1236	50010267	Lead Building Mechanic--DCPP
1242	50010268	Building Mechanic

GARDENER
0890 (50073130)

An employee engaged in the care of lawns, gardens, grounds, etc.

Beginner's classification

JANITOR
1050 (50010233)
JANITRESS
1060 (50070776)

An employee who performs all types of janitorial work in an assigned building or section thereof; may be required to operate an elevator and perform other related work.

HOURS OF WORK

The classifications of Building Crew Leader, Lead Building Mechanic, Building Mechanic, Utility Worker, Building Technician, Lead Painter-General Office, Building Engineer and Lead Building Engineer may be assigned regular hours of work pursuant to Section 202.15 including the standard shifts of 7-3, 3-11, and 11-7. When more than one shift is utilized at a headquarters, the shifts may be assigned on either a rotational or non-rotational basis. It is not the intent to change any practices relative to the rotation of shifts in effect on the effective date of this agreement without the prior agreement of the Union. (LA 7853)

BUILDING DEPARTMENT TRAINING PROGRAM

All employees in the Building Utility Worker classification and the Building Mechanic classification must successfully participate in a Training Program for purposes of rate progression and promotion.

This Training Program consists of separate courses of instruction designed to be taken in six-month increments starting with the Building Utility Worker classification and ending at the top of the Building Mechanic classification. Employees in the Program will receive instruction specifically tailored to meet the needs of the facilities in the Division where the employee is employed.

This Training Program shall be administered as follows:

A. PLACEMENT INTO THE BUILDING DEPARTMENT TRAINING PROGRAM

1. An employee who transfers to a vacancy in the Building Utility Worker classification shall be placed pursuant to Section 204.4 of the Physical Agreement. Such an employee must satisfactorily complete all required training commensurate with such employee's wage step prior to further wage progression or prior to bidding or transferring pursuant to Title 205 to another Building Department classification. Such an employee must pass an entry level test prior to transfer to the Utility Worker position.

2. Employee classified as Building Utility Worker, on the effective date of this agreement shall be maintained at their present wage rate and will enter the Building Department Training Program upon successfully passing the entry level test. Such employees may progress to the top Utility Worker rate but may not progress to a higher classification in the line of progression until such time as they satisfactorily meet all standards established for the Building Utility Worker classification.

3. Employees who entered the classifications of Building Mechanic, Building Engineer or Building Crew Leader subsequent to July 1, 1974, shall be red-circled and maintained in their present classifications at the wage step they have attained on the effective date of this agreement. Such employees shall be required to satisfactorily complete the Utility Worker portion of the Training Program and that portion of Building Mechanic training that corresponds to their present wage rate. Upon successfully attaining the standards in the Building Mechanic classification, which corresponds to their rate in their red-circled classification, they shall be reclassified to Building Mechanic and allowed to progress in accordance with the remaining portion of the Building Department Training Program.

Should such an employee fail to attain any of the above standards, may be subject to transfer or demotion to the Building Utility Worker classification or to that rate in the Building Mechanic wage progression for which he/she has previously qualified. Such employee shall be maintained at that wage step. Prior to such action, Company and Union shall discuss the placement.

Employees in the Building Mechanic, Building Engineer or Building Crew Leader classifications who held such classification on July 1, 1974, shall be red-circled in their present classification and maintained in their present wage step and be required to take the Building Department Training Program and may progress in the manner outlined above. However, should an employee fail to meet one of the standards, such employee shall be maintained at his/her red-circled wage step and classification.

B. TRAINING & TESTING OF EMPLOYEES IN THE BUILDING DEPARTMENT TRAINING PROGRAM

All employees in the Building Department Training Program shall be required to successfully complete the training specified for each wage step in the Program and to successfully demonstrate acceptable performance in the on-the-job aspects of the Program. Such employees must also pass the appropriate agreed-to wage progression tests and any agreed-upon performance tests if applicable for the involved wage step prior to advancing to the next wage step in the Program.

An employee in the Program who has spent six months at his/her current wage step and who has successfully completed the specified training for that wage step shall be advanced to the next higher wage step of the progressive wage rate.

An employee who is due to progress to his/her next higher wage step in the wage progression who fails to meet the established criterion for each specified training for that wage step shall:

1. Be notified of his/her inadequate performance in writing prior to the date an employee is scheduled to receive the next higher wage step.
2. A copy of the written notification shall be furnished to the Union's Business Representative.
3. Be held in his/her present wage step, and
4. Be allowed a maximum of five months, including three retests for each training step, to meet the established criterion for each training step not successfully completed. All specified training must be successfully completed by the end of this five-month period.
5. An employee shall be entitled to take tests, described above, a maximum of four times in accordance with the following schedule:

1st test	-	at any time prior to the date on which the examination requirement must be met as provided above
2nd test	-	within one month, following the date of the original test
3rd test	-	within two months, following the date of the first test
4th test	-	three months, following the date of the third test

If an employee fails to pass a test a fourth time, Company will not be required to test such an employee further.

An employee will be deemed to have met the test requirement if he/she attains a grade of 70% on any form of a written test for the wage step he/she is attempting to attain and passes the performance test, if required, for the wage step he/she is attempting to attain. If such standard is attained, further examinations for progression within the applicable classification will not be required.

6. If, during the above period, the employee meets the established criterion for all specified training, shall receive the next higher wage rate effective the date all such criteria are met. Will not be eligible for further progression in the wage rate until six months have elapsed since the date he/she received such wage increase and until he/she successfully completes the specified training for such wage step.

7. If an employee classified as a Building Utility Worker, who was hired after the effective date of this agreement, fails to meet the established requirements for any wage step in the Program during the specified time, shall be removed from the classification.

If an employee fails to pass the established requirements to progress to any other step of the Program other than above within the allotted time, such employee shall be removed from his/her present classification and demoted in accordance with provisions of Section 206.15 of the Physical Agreement.

8. A Building Utility Worker may elect to continue in the Training Program above the level of Utility Worker; however, may not advance to the first wage step in the Building Mechanic classification until a vacancy exists, and he/she is awarded the job under Title 205 of the Physical Agreement. Upon award of such job, the employee may be placed at the wage step for which an employee has successfully completed the training and can demonstrate satisfactory on-the-job performance.

9. An employee within one year of demotion from the Building Department Training Program upon presentation of acceptable evidence that the employee has remedied the deficiencies which caused the demotion or, if demotion was due to academic failure, that the employee has pursued an outside study program and by completing the required tests meets the established standards for the wage step that the employee left, shall have his or her application for transfer to a vacancy in the appropriate Building Department Training Program classification considered under the provisions of Title 205. If the employee is transferred, he or she shall be restored to the Training Program at the wage step the employee left and shall progress as outlined above to the next higher wage step six months after re-entering the Program.

C. APPLICATION OF PROGRAM TO TITLE 205 - JOB BIDDING AND PROMOTION

Since the Program is tailored to meet specific conditions in each Division, employees who have met all of the requirements in one Division will not necessarily have done so for all Divisions. However, employees who have satisfactorily met all requirements in their present Divisions may bid to another Division pursuant to provisions of Title 205 and may be awarded a job without having taken all of the training required in the Division to which the employee is bidding. However, such an employee must complete any necessary training material in the new Division in a reasonable time. This waiver of qualifications applies only to portions of the Training Program that an employee may be missing. An employee who does not satisfactorily pass the necessary training in the new Division shall not be qualified for progression to a higher Building Department classification pursuant to Title 205 of the Physical Agreement. All other requirements pertinent to qualifications shall apply.

D. GENERAL

1. Should a grievance arise concerning the administration of any portion of this agreement, it shall be determined by the procedure established under the provisions of Section 102.8 of the Agreement; however,

2. If the grievance pertains to:

- a) the fairness of administration or correction of a test required in the Program, or
- b) the attainment of a standard or proficiency which does not require a test as such,

the Local Investigating Committee, prior to its decision and as part of its deliberation, may refer such grievance to the Joint Apprenticeship Training Committee for its recommendations.

LETTER AGREEMENT R1-96-70-PGE

July 26, 1996

Local Union No. 1245
International Brotherhood of
Electrical Workers, AFL-CIO
P.O. Box 4790
Walnut Creek, CA 94598

Attention: Mr. Jack McNally, Business Manager

Gentlemen:

Pursuant to Letter Agreement R5-95-25-PGE, the Joint Company-Union Building Department Training Committee recommends the adoption of the attached Building Technician Training Program for the General Office Complex dated May 1996 (revised).

This has been approved by the Joint Apprenticeship and Training Committee.

The purpose of this training program is to provide General Office Complex Building Technicians with the additional skills necessary to maintain and operate the advanced building equipment and systems recently installed throughout the General Office Complex, and to provide a comprehensive training program for employees entering the Building Technician classification in the future.

As outlined in Letter Agreement R5-95-25, incumbent Building Technicians are required to participate in the Building Technician training program, however, there will be no penalty for any incumbent Building Technician who fails to complete the training program. Further, no employee shall be penalized as a result of Company's failure to provide timely training as outlined in the attached program.

The Building Department Training Committee recognizes that periodically changes and updates to the training reference materials will be necessary. Any changes to the implementation or content of the Building Technician Training Program are subject to review and approval by the Building Department Training Committee and Joint Apprenticeship and Training Committee.

Should a grievance arise concerning the administration of any portion of the Training Program, it shall be determined by the procedure established under the provisions of Title 102 of the Physical Agreement.

If you are in accord with the foregoing and agree thereto, please so indicate in the space provided and return one executed copy of this letter to the Company.

Very truly yours,

PACIFIC GAS & ELECTRIC COMPANY

By: s/David J. Bergman
Chief Negotiator

The Union is in accord with the foregoing and agrees thereto as of the date hereof.

August 28, 1996

By: s/Jack McNally
Business Manager



**Pacific Gas and
Electric Company™**

LETTER AGREEMENT NO. 04-47-PGE

IBEW



PACIFIC GAS AND ELECTRIC COMPANY
INDUSTRIAL RELATIONS DEPARTMENT
2850 SHADELANDS DRIVE, SUITE 100
WALNUT CREEK, CALIFORNIA 94598
(925) 974-4104

INTERNATIONAL BROTHERHOOD OF
ELECTRICAL WORKERS, AFL-CIO
LOCAL UNION 1245, I.B.E.W.
P.O. BOX 2547
VACAVILLE, CALIFORNIA 95696
(707) 452-2700

STEPHEN A. RAYBURN,
DIRECTOR AND CHIEF NEGOTIATOR

PERRY ZIMMERMAN,
BUSINESS MANAGER

October 6, 2004

Mr. Perry Zimmerman, Business Manager
Local Union No. 1245
International Brotherhood of
Electrical Workers, AFL-CIO
P.O. Box 2547
Vacaville, CA 95696

Dear Mr. Zimmerman:

The Building Services Ad Hoc Committee has developed the following proposal, which the Company is proposing to implement pursuant to Subsection 204.4 (b) of the Agreement.

This proposal is exclusive of Diablo Canyon classifications.

It is proposed that the following classifications have automatic progression once the employee has completed the negotiated training program and has been at the top rate of pay of his/her classification for **six months**:

FIELD CLASSIFICATIONS:

0927 Utility Worker to 1242 Building Mechanic

GENERAL OFFICE CLASSIFICATIONS:

0927 Utility Worker to 0492 Building Engineer
0492 Building Engineer to 0493 Lead Building Engineer

Classifications that require **12 months** at the top rate of pay in the classification before automatic progression:

FIELD CLASSIFICATIONS

1242 Building Mechanic to 1235 Lead Building Mechanic

GENERAL OFFICE CLASSIFICATIONS:

0493 Lead Building Engineer to 2355 Building Technician

TRAINING PROGRAM:

Employees will have to complete the TPC Training System training program for Utility Worker/Building Mechanic/Building Engineer, which will be administered in accordance with the Building Services Training Program.

Employees will also have to complete a "hands on" competency test, which is to be developed and agreed to by the Joint Apprenticeship and Training Committee. This test will be administered by his/her Supervisor and if needed with assistance from in the field by a Building Crew Leader and in the General Office by a Building Technician.

If you are in accord with the foregoing and agree thereto, please so indicate in the space provided below and return one executed copy of this letter to the Company.

Very truly yours,

PACIFIC GAS & ELECTRIC COMPANY

By: s/Stephen A. Rayburn
Stephen A. Rayburn
Director and Chief Negotiator

The Union is in accord with the foregoing and agrees thereto as of the date hereof.

LOCAL UNION NO. 1245, INTERNATIONAL
BROTHERHOOD OF ELECTRICAL WORKERS, AFL-CIO

October 15, 2004

By: s/Perry Zimmerman
Perry Zimmerman
Business Manager

LIST OF DOCUMENTS/REASONS PROMPTING CHANGES

LA	Subject	Page(s)
LA 98-55 1/11/98	Added 0666 Building Crew Leader-DCPP (50010183) to Same or Higher Classifications	3,4,5,6,7
LA 04-47 10/15/04	Utility Worker, Building Engineer, Building Mechanic and Lead Building Engineer have automatic progression once the employee has completed the negotiated training program and has been at the top rate of pay of his/her classification for six months.	4,5,6,14
LA R1-96-70 8/28/96	Adoption of Building Technician Training Program for the General Office Complex dated May 1996 (revised)	12